

FILED
GREENVILLE CO. S. C.
APR 14 2 22 PM '03
DONNIE S. TANKERSLEY
R.M.C.

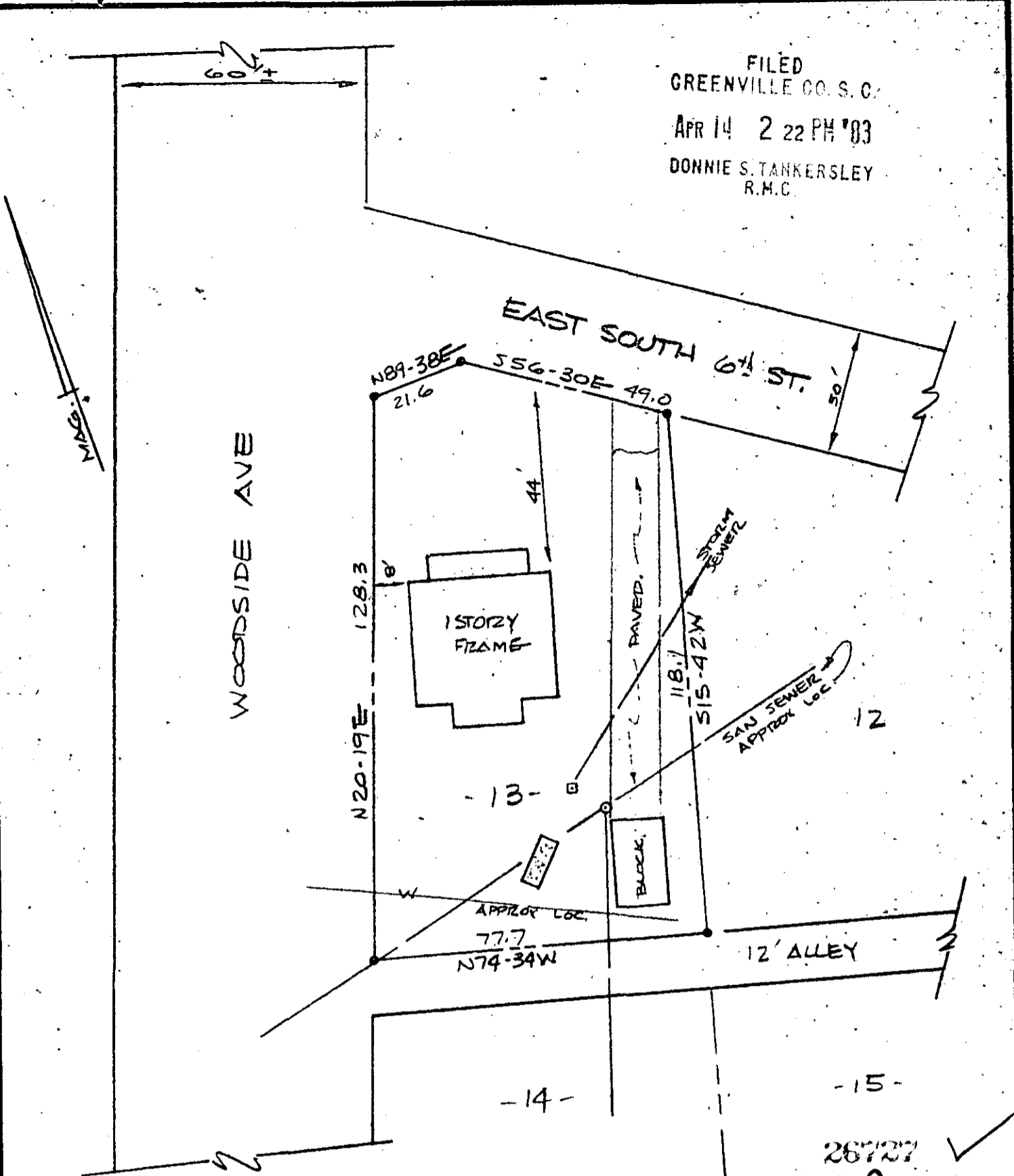

NOTES:

1. THIS DWELLING IS NOT LOCATED IN A FLOOD DISASTER AREA.
2. PROPERTY IS SUBJECT TO ANY AND ALL RIGHTS-OF-WAY AND EASEMENTS OF RECORD.

26727 ✓
9-P-53

THIS IS TO CERTIFY THAT ON THE DATE SHOWN HEREON, I DID SURVEY THE ABOVE PROPERTY, THE SAME BEING KNOWN AND DESIGNATED AS LOT NO 13-SEC. 8 WOODSIDE MILLS SUBD AS SHOWN BY A PLAT RECORDED IN THE CLERK OF COURTS OFFICE FOR GREENVILLE COUNTY IN PLAT BOOK W AT PAGE 111-117. I FURTHER CERTIFY THAT THE PROPERTY LINES, STREETS, AND BUILDINGS ARE AS SHOWN ABOVE AND THAT THERE ARE NO ENCROACHMENTS EXCEPT AS SHOWN.

3/31/83
DATE

Robert R. Spearman
ROBERT R. SPEARMAN REG. L. S. NO. 3615

TITLE
SURVEY FOR

DAVID A. SIZEMORE

- LEGEND
- IRON PIN (OLD)
 - IRON PIN (NEW)
 - △ NAIL & CAP.
 - AS NOTED

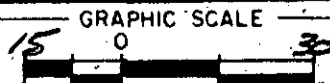

STATE
SOUTH CAROLINA

COUNTY
GREENVILLE

SCALE
1" = 30'

DATE
3/31/83

REF. NO.

ROBERT R. SPEARMAN
Registered Surveyor 3615
Post Office Box 6
Easley, South Carolina 29640
PH. 803-859-2309

